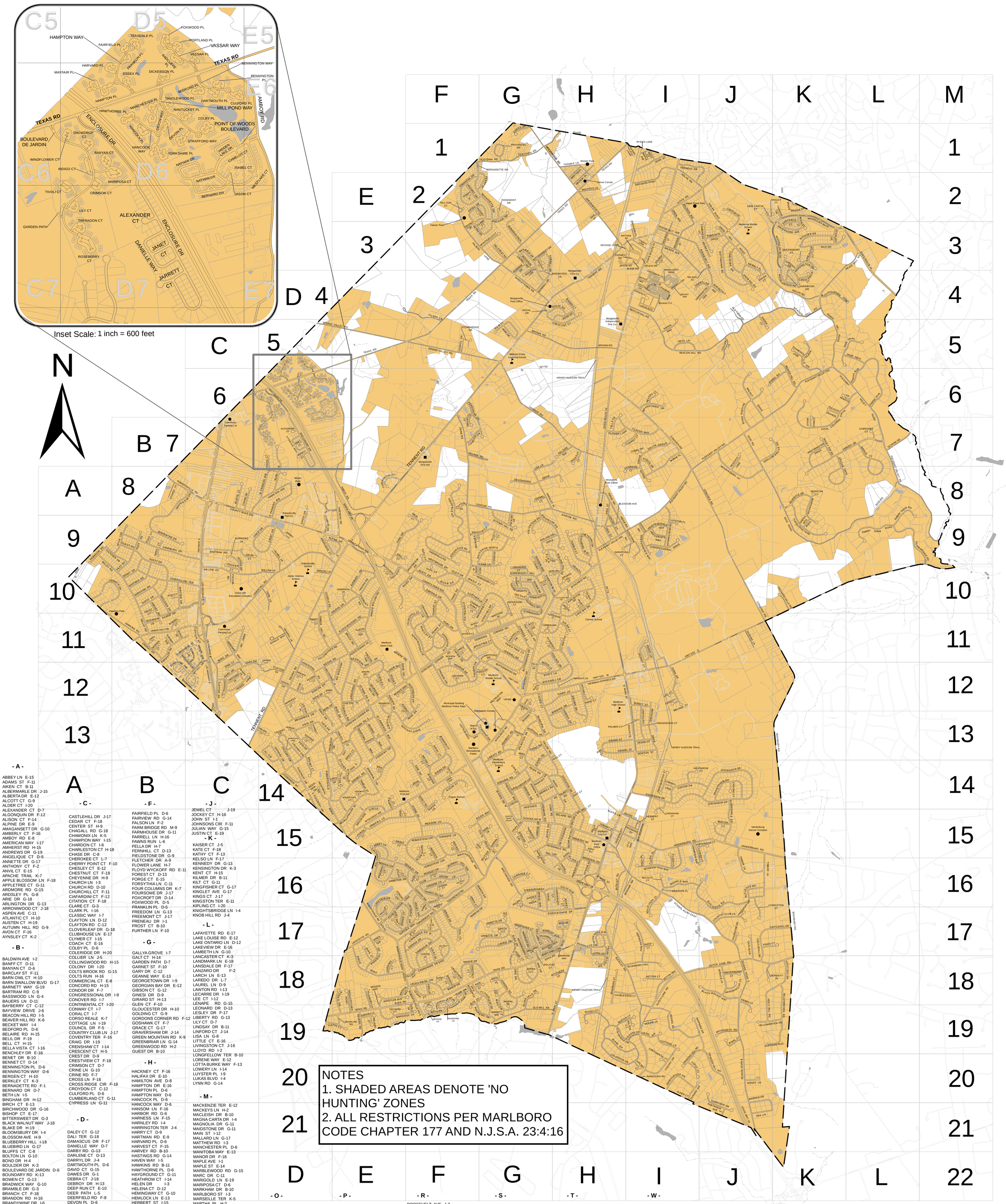

- A -

ABBEY LN E-15
ADAMS ST F-11
AIKEN CT B-11
ALBERMARLE DR J-15
ALBERTA DR E-12
ALCOTT CT G-9
ALDER CT I-20
ALEXANDER CT D-7
ALGONQUIN DR F-12
ALISON CT F-14
ALPINE DR E-9
AMAGANSETT DR G-10
AMBERLY CT F-16
AMBOY RD E-8
AMERICAN WAY I-17
AMHERST RD H-15
ANDREWS DR G-19
ANGELIQUE CT D-9
ANNETTE DR G-17
ANTHONY CT F-2
ANVIL CT E-15
APACHE TRAIL K-7
APPLE BLOSSOM LN F-18
APPLETREE CT G-11
ARDMORE RD G-15
ARDSLEY PL G-8
ARIE DR G-18
ARLINGTON DR G-13
ARROWWOOD CT J-18
ASPEN AVE C-11
ATLANTIC CT H-10
AUSTEN CT H-19
AUTUMN HILL RD G-9
AVON CT F-16
AYNSLEY CT K-2

- B -

BALDWIN AVE I-2
BANFF CT D-11
BANYAN CT D-6
BARCLAY ST F-11
BARN OWL CT H-10
BARN SWALLOW BLVD G-17
BARNETT WAY G-19
BARTRAM RD C-9
BASSWOOD LN G-4
BAUERS LN D-11
BAYBERRY CT C-12
BAYVIEW DRIVE J-6
BEACON HILL RD I-5
BEAVER HILL RD K-6
BECKET WAY I-4
BEDFORD PL D-6
BELAIRE RD H-15
BELIL DR F-19
BELL CT H-15
BELLA VISTA CT I-16
BENCHLEY DR E-16
BENET DR B-10
BENNET CT D-14
BENNINGTON PL D-6
BENNINGTON WAY D-6
BERGEN CT H-10
BERKLEY CT K-3
BERNADETTE RD F-1
BERNARD DR D-7
BETH LN I-5
BINGHAM DR H-12
BIRCH CT E-13
BIRCHWOOD DR G-16
BISHOP CT E-17
BITTERSWEET DR G-3
BLACK WALNUT WAY J-18
BLAKE DR H-19
BLOOMSBURY DR I-4
BLOSSOM AVE H-9
BLUEBERRY HILL I-18
BLUEBIRD LN G-17
BLUFFS CT C-8
BOLTON LN G-10
BOND DR H-4
BOULDER DR K-3
BOULEVARD DE JARDIN D-6
BOUNDARY RD K-13
BOWEN CT G-13
BRADWICK WAY G-10
BRAMBLE DR G-3
BRANCH CT F-18
BRANDON RD H-16
BRANDYWINE DR I-6
BRANTFORD CT E-12
BRAXTON PL I-16
BRETON CT J-15
BRIAN DR D-12
BRIARCLIFF DR G-9
BRIDLE WAY G-16
BROMLEY CT J-3
BROOKSIDE CIRCLE E-15
BROWN RD G-5
BRUCE RD E-11
BRUNSWICK DR D-13
BRUSH NECK RD J-19
BRYANT DR B-11
BUCKS LN H-15
BUCKLEY RD H-16
BUCKTHORN CT E-10
BUNTING TER G-9
BURLINGTON DR H-10
BURR AVE D-8
BURROWS LN C-9
BUTCHERS LN H-18
BUTTONWOOD DR G-12

- C -

CAITLIN DR J-17
CALDER CT G-12
CALDWELL TER E-15
CALGARY CIR D-13
CAMBRIDGE CT J-3
CAMELOT CT D-6
CAMPUS DR D-9
CANADIAN WOODS RD E-15
CANDLEWICK CT K-4
CANNAN CT D-12
CANNONADE DR EAST F-18
CANNONADE DR W F-17
CANTERBURY LN I-4
CAPE MAY DR H-10
CAPO DR E-14
CAPTIVA LN J-2
CARDIFF DR K-3
CARDINAL CT E-18
CARLTON PL E-12
CARMEL CT G-8
CARRIAGE CT G-16
CARRIE DR G-17
CARTER DR F-11
CASTLEHILL DR J-17
CEDAR CT F-18
CENTER ST H-9
CHAGALL RD G-18
CHAMONIX LN K-5
CHAMPION WAY I-15
CHARDON CT I-8
CHARLESTON CT H-18
CHASE DR C-8
CHEROKEE CT L-7
CHERRY POINT CT F-10
CHESLEY CT E-12
CHESTNUT CT F-18
CHEYENNE DR H-9
CHURCH LN I-3
CHURCH RD D-10
CHURCHILL CT F-11
CIAFARDINI CT F-12
CITATION CT F-18
CLARE CT G-3
CLARK PL I-16
CLASSIC WAY I-7
CLAYTON LN D-12
CLAYTON RD C-12
CLOVERLEAF DR G-18
CLUBHOUSE LN E-17
CLYMER CT I-15
COACH CT E-16
COLBY PL D-6
COLERIDGE DR H-20
COLLIER LN J-5
COLLINGWOOD RD H-15
COLONY DR I-20
COLTS BROOK RD G-15
COLTS RUN H-16
COMMERCIAL CT E-8
CONCORD RD H-15
CONDOR DR F-7
CONGRESSIONAL DR I-9
CONOVER RD I-7
CONTINENTAL CT I-20
CONWAY CT I-7
CORAL CT I-7
CORSO REALE K-7
COTTAGE LN I-19
COUNCIL DR F-5
COUNTRY CLUB LN J-17
COVENTRY TER F-16
CRAIG DR I-19
CRENSHAW CT I-14
CRESCENT CT H-5
CREST DR D-9
CRESTVIEW CT F-18
CRIMSON CT D-7
CRINE LN G-10
CRINE RD F-7
CROSS LN F-16
CROSS RIDGE CIR F-18
CROYDON CT C-12
CULFORD PL D-6
CUMBERLAND CT G-11
CYPRESS LN G-11

- D -

DALEY CT G-12
DALI TER G-18
DAMASCUS DR F-17
DANIELLE WAY D-7
DARBY RD G-13
DARLENE CT D-13
DARRYL DR J-4
DARTMOUTH PL D-6
DAVID CT G-15
DAWES DR G-1
DEBRA CT J-18
DEBROY DR H-13
DEEP RUN CT E-10
DEER PATH L-5
DEERFIELD RD F-8
DEVON PL D-6
DEVON WAY D-6
DEVONSHIRE DR G-8
DIAMOND HILL RD I-20
DIANE DR E-12
DICKERSON PL D-6
DICKINSON LN B-11
DICKSON RD H-16
DOE TRAIL L-5
DORAL DR H-17
DOREE RD K-6
DOVER CT J-4
DRAKES HILL CT H-10
DUGANS LN J-11
DUNCAN DR D-12
DUNDEE CT F-16
DUNN DR I-12
DUNN CT I-12
DURAND DR I-20
DUTCH LANE RD J-18

- E -

E FRANCES AVE D-8
EAGLE RD E-18
EASTWICK CT E-16
EATON CT H-16
EDGEWOOD RD F-9
EDIE DR F-14
EDINBURGH PL G-10
EDMONTON LN D-13
EGRET LN I-11
EILEEN LN F-14
EISENHOWER CIR F-11
ELI CIR D-13
ELIOT CT B-9
ELISA DR G-17
ELKINS RD G-14
ELLERY PL I-16
ELLIS CT G-5
EMBRY FARM RD L-9
EMERALD DR F-10
EMERSON DR B-11
EMMONS CT E-19
ENCLOSURE DR D-6
ERIC CT E-9
ERIE CT E-14
ERTE PL G-18
ESCHER DR H-12
ESSEX PL D-6
ETNA CT G-14
EVAN DR E-9
EVELYN LN F-14
EVERETT CT E-12
EVERGREEN DR D-14
EVERTON BLVD G-10
EXETER DR I-14

- F -

FAIRFIELD PL D-6
FAIRVIEW RD G-14
FALSON LN F-2
FARM BRIDGE RD M-9
FARMHOUSE DR G-11
FARRELL LN H-16
FAWNS RUN L-6
FELLA DR H-7
FERNHILL CT D-13
FIELDSTONE DR G-9
FLETCHER DR A-9
FLOWER LANE H-7
FLOYD WYCKOFF RD E-11
FOREST CT D-13
FORGE CT E-15
FORSYTHIA LN C-11
FOUR COLUMNS DR K-7
FOURSOME DR J-17
FOXCROFT DR D-14
FOXWOOD PL D-5
FRANKLIN PL D-5
FREEDOM LN G-13
FREEMONT CT J-17
FRENEAU DR I-1
FROST CT B-10
FURTHER LN F-10

- G -

GALLYA GROVE I-7
GALT CT H-14
GARDEN PATH D-7
GARNET ST F-10
GARY DR C-12
GEANNE WAY E-13
GEORGETOWN DR I-9
GEORGIAN BAY DR E-12
GIBSON CT G-12
GINESI DR D-9
GIRARD ST H-13
GLEN CT F-10
GLOUCESTER DR H-10
GOLDING CT G-9
GORDONS CORNER RD F-12
GOSHAWK CT F-7
GRACE CT G-17
GRAVERSHAM DR J-14
GREEN MOUNTAIN RD K-9
GREENBRIAR LN G-14
GREENWOOD RD H-2
GUEST DR B-10

- H -

HACKNEY CT F-16
HALIFAX DR E-10
HAMILTON AVE D-8
HAMPTON DR E-16
HAMPTON PL D-6
HAMPTON WAY D-6
HANCOCK PL D-6
HANCOCK WAY D-6
HANSOM LN F-16
HARBOR RD G-6
HARNESS LN F-15
HARNLEY RD I-4
HARRINGTON TER J-4
HARRY CT D-9
HARTMAN RD E-9
HARVARD PL D-6
HARVEST CT F-15
HARVEY RD B-10
HASTINGS RD G-14
HAVEN WAY I-5
HAWKINS RD B-11
HAWTHORNE PL D-6
HAYGROUND CT G-11
HEATHROW CT I-14
HELEN DR I-3
HELENA CT D-12
HEMINGWAY CT G-10
HEMLOCK LN E-13
HERBERT ST I-15
HERON DR F-17
HICKORY LN G-9
HIDDEN LAKE DR D-6
HIGH ST H-8
HIGHGATE CT G-10
HILL CIR G-15
HILLCREST RD G-3
HILLSIDE TER H-7
HOBART ST H-15
HOFFER CT C-10
HOLLY HILL RD K-18
HOMESTEAD CIR F-15
HOOVER CT G-12
HOPKINSON CT J-15
HORSESHOE CT H-16
HUDSON ST H-15
HUDSON BAY TER E-13
HULL CT G-13
HULSART CT G-10
HUMMINGBIRD CT G-17
HUNTERDON CT H-11
HUXLEY CT H-19

- I -

IDNA CT H-13
IGOE RD K-9
IKE CT G-17
IMBRIE PL I-7
INDEPENDENCE WAY I-9
INDIGO CT D-6
INGE LN G-15
INGERSOLL RD H-15
INVERNESS DR H-17
IRONWOOD LN G-4
ISABEL CT E-6
IVY HILL DR C-12

- J -

J.F.C. WAY I-15
JACATA RD G-15
JACK LN F-18
JACKIE DR F-10
JACKSON WAY F-11
JADE DR G-5
JAKOB RD I-3
JAMESWORTHY CT I-14
JAMIE CT D-12
JANET CT D-7
JANWICH DR A-10
JARRETT CT D-7
JASON COURT D-6
JEAN CT F-14
JEFFERSON DR G-13
JENNIFER CT F-14
JENSEN CT H-4
JESSE RD I-3
JEWEL CT J-19
JOCKEY CT H-16
JOHN ST I-1
JOHNSONS CIR F-11
JULIAN WAY G-15
JUSTIN CT E-19

- K -

KAISER CT J-5
KATE CT F-18
KATHY CT F-13
KELSO LN F-17
KENNEDY DR G-13
KENSINGTON DR K-3
KENT CT H-15
KILMER DR B-11
KILT CT G-11
KINGFISHER CT G-17
KINGLET AVE G-17
KINGS CT J-17
KINGSTON TER E-11
KIPLING CT I-20
KNIGHTSBRIDGE LN I-4
KNOB HILL RD J-4

- L -

LAFAYETTE RD E-17
LAKE LOUISE RD E-12
LAKE ONTARIO LN D-12
LAKEVIEW DR E-16
LAMBETH LN G-10
LANCASTER CT K-3
LANDMARK LN E-18
LANSDALE DR F-17
LANZARO DR F-2
LARCH LN E-13
LAREDO DR L-7
LAUREL LN D-9
LAWTON RD I-13
LECARRE DR I-19
LEE CT I-12
LENAPE RD G-15
LEONARD DR D-13
LESLEY DR F-17
LIBERTY RD G-13
LILY CT D-7
LINDSAY DR B-11
LINFORD CT J-14
LISA LN G-8
LITTLE CT E-16
LIVINGSTON CT J-16
LLOYD RD I-2
LONGFELLOW TER B-10
LORENE WAY E-12
LOTTA BURKE WAY F-13
LOWERY LN I-14
LUYSTER PL I-9
LUKAS BLVD I-4
LYNN RD G-14

- M -

MACKENZIE TER E-12
MACKEYS LN H-2
MACLEISH DR B-10
MAGNA CARTA DR I-4
MAGNOLIA DR G-11
MAIDSTONE DR G-11
MAIN ST I-12
MALLARD LN G-17
MATTHEW RD I-3
MANCHESTER PL D-6
MANITOBA WAY E-13
MANOR DR F-18
MAPLE AVE I-1
MAPLE ST E-14
MARBLEWOOD RD G-15
MARC DR C-11
MARIGOLD LN E-19
MARIPOSA CT D-6
MARKHAM DR B-10
MARLBORO ST I-3
MARSEILLE TER K-5
MARTHA PL H-2
MASEPE TRL E-11
MAYFAIR PL D-6
MAYWOOD DR I-13
MCCUE RD D-12
MCDONALD RD H-15
MEADOW LN F-15
MELISSA CT I-12
MEMORIAL RD E-14
MENZEL LN D-10
MERLE CT F-11
MERRILL RD G-14
MICHAEL BLVD I-3
MICHELLE CT F-14
MICKI DR E-13
MILL PONDS WAY D-6
MILLAY RD B-11
MILTON CT I-19
MIRA CT G-13
MIRO CIR G-18
MITCHELL CT H-12
MOCKINGBIRD LN J-8
MOHAWK DR I-16
MOHICAN CT K-8
MOLLY PITCHER RD E-18
MONARCH PATH G-3
MONROE DR F-12
MONTANA DR K-8
MONTICELLO CT G-3
MONTREAL SQUARE D-14
MOORE LN I-19
MOORE RD I-19
MORRIS CT B-11
MOSTEL CT G-12
MOUNTAINSIDE VIEW K-4
MT. LAUREL RD G-3
MUNICIPAL DR G-13
MURRAY HILL TER F-16

- N -

N MAIN ST H-16
NANCY RD F-14
NANTUCKET PL D-6
NASH CT B-9
NASHUA DR F-17
NATHAN DR D-6
NAVAJO CT L-7
NELSON ST J-3
NETTER CT I-18
NETTER WAY I-18
NEW CASTLE CT J-2
NEWMAN SPRINGS RD H-12
NEWPORT RD G-14
NEWTON ST I-13
NIAGARA WAY E-12
NIEMAN SQ G-19
NIKKI CT F-9
NINA TER F-14
NOLAN RD J-2
NORMA CT G-15
NORWOOD CT G-15
NOTTINGHAM RD J-2

- O -

OAK LN J-21
OAK ST H-2
OGDEN ST I-13
OKEEFE WAY E-18
OKUN CT C-9
OLD FARM RD J-4
OLD MILL RD G-19
OLD SCOTS RD G-11
OPATUT CT F-10
ORAN PL H-10
ORANGE DR F-19
ORANGE LN F-19
ORCHARD HILLS RD K-10
ORCHARD PKWY I-2
ORCHARD PL I-3
ORCHARD ST I-15
ORIEL WAY E-17
OSPREY CT I-11
OTTAWA RD N E-12
OTTAWA RD S E-13
OVERHILL DR G-11
OWENS RD G-15
OXFORD CT D-13

- P -

PACA PL I-16
PACER CT G-16
PADDOCK CT F-15
PALMER CT I-13
PALOMINO WAY F-18
PAMELA ST E-14
PARK LN D-10
PARTRIDGE AVE J-21
PASSAIC CT H-10
PATIGO LN F-11
PATRIOTS WAY I-9
PEACH TREE CT G-11
PEACOCK LN J-7
PEAR DR F-19
PEASLEY LN F-16
PECAN VALLEY DR H-17
PEGASUS CT H-7
PELICAN CT G-18
PEMBROOK CT E-12
PEREGRINE DR F-6
PERRY ST G-2
PETRA DR F-2
PHAETON LN F-16
PHEASANT DR E-18
PICCADILLY DR I-4
PIERSON RD F-8
PIN OAK RD C-10
PINE LN F-18
PLEASANT VALLEY RD H-9
PLOWSHARE CT F-15
PLUM DR F-18
POE CT B-10
POINT OF WOODS BLVD E-6
POLAZZO GRANDE K-6
POLLACK DR H-11
PORTLAND PLACE D-5
POTTS RD I-4
PRESCOTT DR G-14
PRESIDENTS WAY I-9
PRIDES LN C-12
PRINCE EDWARD RD E-11
PRINCE WILLIAM RD E-10
PROVINCIAL DR G-1
PUEBLO CT H-9

- Q -

QUAIL CT E-17
QUEBEC RD E-14
QUEENSBURY CT K-3
QUINCY ST I-12
QUOQUE CT F-11

- R -

RACHAEL DR F-3
RADCLIFF PL D-5
RAILROAD AVE I-15
RAMSGATE DR J-3
RAND CT H-12
RANDOLPH RD I-20
RAVENSWOOD RD C-11
RECREATION CENTER DR G-13
REDWOOD DR D-13
REGAL DR H-4
REGENCY CT I-4
REGINA RD D-12
REIDS HILL RD L-3
RENE DR F-13
REVERE CT I-6
RICHARDSON CT G-11
RICO DRIVE NORTH G-9
RICO DRIVE SOUTH F-10
RIDGE RD H-8
RIDGEWOOD CT I-13
RILEY RD B-10
RIVA RIDGE F-17
RIVER DR H-14
ROBBIE CT B-11
ROBERT ST F-2
ROBERTSVILLE RD NORTH D-14
ROBERTSVILLE RD SOUTH E-17
ROBINSON RD A-9
ROCKWELL CIR G-12
ROCKY TOP RD K-7
RODEO DR E-18
RODIN LN G-12
ROLLING HILL DR G-9
ROOSEVELT AVE J-3
ROOSEVELT AVE J-3
ROSE CT G-17
ROSEBERRY COURT D-7
ROSEMONT DR G-2
ROSEN DR C-9
ROUTE 18 H-16
ROUTE 34 L-3
ROUTE 520 I-12
ROUTE 520 E I-11
ROUTE 520 W H-12
ROUTE 79 H-10
ROUTE 9 C-9
RT 79 H-10
RUBY DR F-11
RUFFIANS RUN K-19
RUSTIC DR I-7
RUTH CT F-9
RUTLEDGE RD J-16
RYAN RD G-18
RYEGATE LN C-12
RYERS LN I-1

- S -

S FOXCROFT DR D-15
S MAIN ST H-19
SADDLE RDG G-16
SALEM CT H-11
SALINGER CT F-9
SAMANTHA DR F-2
SAMI CT C-12
SANDALWOOD DR I-20
SANDBURG DR B-9
SANDRA CT E-14
SAPPHIRE DR J-19
SARAH CT G-18
SARATOGA CT I-9
SAVANNAH CT H-18
SCARBOROUGH WAY G-10
SCENIC CT F-18
SCHANCK RD L-7
SCHOOL RD S G-15
SCHOOL RD W G-14
SCHOOL ROAD E I-17
SCOTT DR F-10
SECRETARIAT SQ F-17
SEMINOLE DR K-8
SERENITY PL J-18
SERPENTINE DR C-8
SHALLOW BROOK RD J-7
SHAWNEE WAY H-9
SHEFFIELD CT K-3
SHERBROOK LN E-10
SHERWOOD DR K-4
SILLS DR G-12
SILVERS RD E-19
SILVER LEAF DR G-18
SINCLAIR CT F-9
SKYLARK CT G-17
SNOWDROP CT D-6
SORRELL DR G-4
SOUTH FOXCROFT DR D-15
SPARROW WAY H-17
SPENCER CIRCLE G-15
SPRING VALLEY RD F-5
SPRUCE LN J-18
ST LAWRENCE WAY E-13
STANZIN CT D-7
STATION RD G-8
STEEPLECHASE DR G-16
STERLING DR K-3
STETSON PL D-12
STEVENSON DR I-14
STOCKTON DR H-14
STOKES LN B-8
STONE LN F-15
STONEHEDGE DR F-5
STONY HILL DR F-10
STORER CT I-3
STRATFORD PL D-6
STRATFORD WAY D-6
SUDBURY RD E-10
SUFFOLK WAY F-17
SULKY LN F-17
SULLIVAN CT H-11
SUNDERLAND CT G-10
SUNDEW DR G-3
SUNNYMEDE ST B-11
SUNNYSIDE DR J-21
SUNSHINE CIRCLE B-12
SURRAY CT F-16
SUSAN DR F-14
SUSSEX RD E-12
SWAN CT F-16
SWEET CT E-15
SYDNEY RD I-3
SYCAMORE CT E-19
SYNGLE WAY D-11

- T -

TALBOT RD H-14
TALL OAK CT F-2
TAMARACK CT G-3
TANGERINE DR F-18
TANGERINE LN F-19
TANGLEWOOD PL D-6
TAROT CT I-17
TARRAGON CT D-7
TAYLOR RD G-13
TEAL CT F-17
TEASDALE PL D-6
TENNENT RD F-7
TEXAS RD E-5
THARP LN H-12
THETFORD LANE C-12
THOMAS LN H-1
THRASHER CT H-17
TICETOWN RD G-1
TIMBER LN J-16
TIMBER HILL DR D-11
TIVOLI CT D-7
TOPANEMUS RD F-17
TOPAZ CT I-20
TORONTO CT E-14
TOTTEN CT E-14
TOWNSHIP DR G-13
TRACY DR D-13
TROTTER PL G-15
TRUDEAU CT E-13
TRUMAN DR F-12
TUPELO DR F-19
TURNER TER B-11
TURQUOISE TRAIL K-9
TYLERS LN F-4

- U -

UNION AVE I-2
UNION HILL RD B-11

- V -

VALE DR K-3
VALESI DR F-10
VAN DUSEN DR G-10
VANCOUVER RD D-12
VANDERBURG RD I-15
VASSAR WAY D-5
VASSAR PL D-5
VERNON RD G-14
VIA VENETO L-6
VICTORIA CT D-12
VILLAGE RD F-7
VISTA DR D-13

- W -

W CANADIAN WOODS RD E-15
W FRANCES AVE D-8
WABASH RD G-14
WALNUT DR J-6
WARBLER RD G-17
WARHOL WAY E-18
WARREN DR J-20
WASHINGTON AVE F-11
WATERFORD AVE K-3
WEATHERVANE WAY F-15
WEDGEWOOD RD K-4
WEMBLY PL J-3
WENDY LN J-20
WESTMINSTER DR K-7
WEST CT I-1
WESTBROOK DR F-10
WESTLAKE COURT E-6
WESTON CT E-17
WHIPPLE WAY I-16
WHISTLER WAY E-18
WHITMAN RD B-10
WHITNEY DR F-13
WHITTIER DR B-10
WICKER PL H-2
WIND FLOWER CT D-6
WILLARD CT E-19
WILLIS ST H-15
WILLOW LN D-10
WILSON AVE I-3
WINDFALL LN E-15
WINDHAM WAY C-11
WINDSOR CT D-12
WINNIPEG CT D-12
WINTERBERRY CT J-18
WITHERSPOON WAY I-16
WOLCOTT CT I-16
WOODBROOK DR K-2
WOODCLIFF BLVD K-3
WOODLAND TER E-19
WOODPECKER WAY G-17
WOODSTOCK CT E-14
WOODVIEW DR D-14
WOOLEYTOWN RD G-4
WREN TER E-17
WRIGHT LN H-12
WYETT LN G-12
WYLIE TER B-9
WYNCREST RD E-15

- Y -

YUKON TERRACE E-11
YORKTOWN RD I-9
YORKSHIRE PL D-6
YORKSHIRE DR J-3
YORK RD G-14
YELLOWKNIFE RD D-11
YELLOWBROOK RD J-19

EMERGENCY SERVICES ■
G-13 MARLBORO POLICE DEPARTMENT
H-15 MARLBORO FIRE COMPANY
E-14 MARLBORO FIRST AID
H-3 MORGANVILLE FIRE COMPANY
F-7 MORGANVILLE FIRST AID
H-5 MORGANVILLE INDEPENDENT FIRE COMPANY
D-9 ROBERTSVILLE FIRE COMPANY

COMMUNITY SERVICES ●
B-6, C-11 COMMUTER PARKING LOT
H-15 MARLBORO POST OFFICE 07746
F-13 MARLBORO BOARD OF EDUCATION
G-12 MARLBORO LIBRARY
G-13 MARLBORO MUNICIPAL BUILDING
G-13 MARLBORO RECREATION CENTER
E-11 MARLBORO SWIM CLUB
G-4 MORGANVILLE POST OFFICE 07751
H-2 SENIOR CITIZEN BUILDING
H-8 WICKATUNK POST OFFICE 07765

SCHOOLS ▲
D-10 ASHER HOLMES ELEMENTARY SCHOOL
H-10 CENTRAL ELEMENTARY SCHOOL
G-5 MARLBORO EARLY LEARNING CENTER
F-14 FRANK DUGAN ELEMENTARY SCHOOL
G-12 MARLBORO MIDDLE SCHOOL
H-12 MARLBORO HIGH SCHOOL
J-2 MARLBORO MEMORIAL MIDDLE SCHOOL
D-10 ROBERTSVILLE ELEMENTARY SCHOOL
G-14 MARLBORO ELEMENTARY SCHOOL

PARKS ●
F-2 FALSON PARK
B-11 HAWKINS PARK
D-8 MARLIN ESTATE PARK
G-13 MARLBORO RECREATION FIELDS
I-2 NOLAN ROAD PARK
C-10 UNION HILL RECREATION COMPLEX
J-15 VANDERBURG SOCCER COMPLEX
H-1 WICKER PARK

OFFICIAL HUNTING MAP
TOWNSHIP OF MARLBORO
MONMOUTH COUNTY, NEW JERSEY

0 1,500 3,000 4,500 6,000 7,500 9,000 Feet

1 inch = 1,500 feet

1 inch = 0.28 miles

DATE: 10-16-2013 **BY: KRISTEN KIM, TOWNSHIP ENGINEERING DEPT**
REVISED: 12-18-2019 **BY:**

DEAN STAKNYS, PE
ASST TOWNSHIP ENGINEER