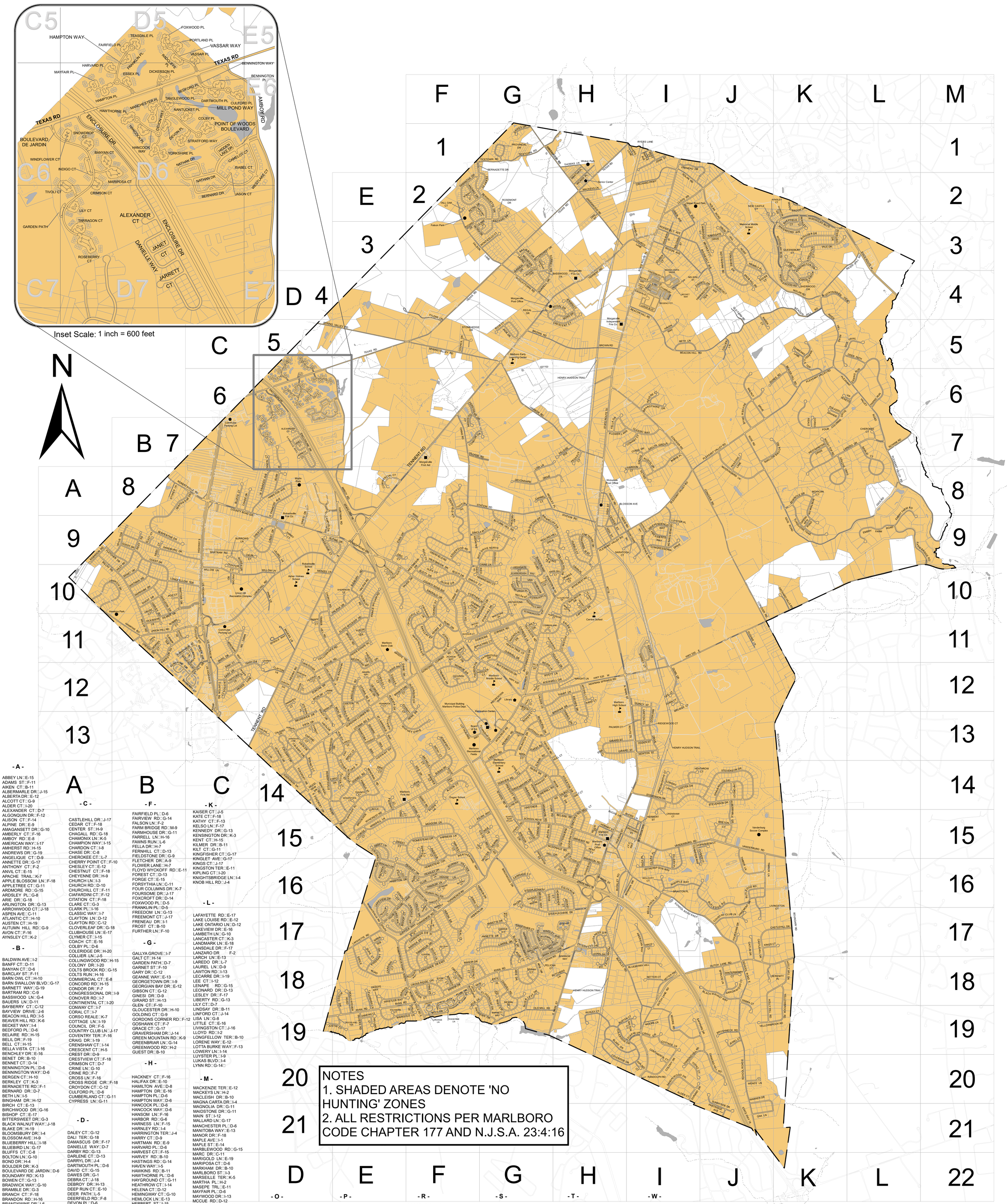

- A -

ABBEY LN□E-15
ADAMS ST□F-11
AIKEN CT□B-11
ALBERMARLE DR□J-15
ALBERTA DR□E-12
ALCOTT CT□G-9
ALDER CT□I-20
ALEXANDER CT□D-7
ALGONQUIN DR□F-12
ALISON CT□F-14
ALPINE DR□E-9
AMAGANSETT DR□G-10
AMBERLY CT□F-16
AMBOY RD□E-8
AMERICAN WAY□I-17
AMHERST RD□H-15
ANDREWS DR□G-19
ANGELIQUE CT□D-9
ANNETTE DR□G-17
ANTHONY CT□F-2
ANVIL CT□E-15
APACHE TRAIL□K-7
APPLE BLOSSOM LN□F-18
APPLETREE CT□G-11
ARDMORE RD□G-15
ARDSLEY PL□G-8
ARIE DR□G-18
ARLINGTON DR□G-13
ARROWWOOD CT□J-18
ASPEN AVE□C-11
ATLANTIC CT□H-10
AUSTEN CT□H-19
AUTUMN HILL RD□G-9
AVON CT□F-16
AYNSLEY CT□K-2

- B -

BALDWIN AVE□I-2
BANFF CT□D-11
BANYAN CT□D-6
BARCLAY ST□F-11
BARN OWL CT□H-10
BARN SWALLOW BLVD□G-17
BARNETT WAY□G-19
BARTRAM RD□C-9
BASSWOOD LN□G-4
BAUERS LN□D-11
BAYBERRY CT□C-12
BAYVIEW DRIVE□J-6
BEACON HILL RD□I-5
BEAVER HILL RD□K-6
BECKET WAY□I-4
BEDFORD PL□D-6
BELAIRE RD□H-15
BELIL DR□F-19
BELL CT□H-15
BELLA VISTA CT□I-16
BENCHLEY DR□E-16
BENET DR□B-10
BENNET CT□D-14
BENNINGTON PL□D-6
BENNINGTON WAY□D-6
BERGEN CT□H-10
BERKLEY CT□K-3
BERNADETTE RD□F-1
BERNARD DR□D-7
BETH LN□I-5
BINGHAM DR□H-12
BIRCH CT□E-13
BIRCHWOOD DR□G-16
BISHOP CT□E-17
BITTERSWEET DR□G-3
BLACK WALNUT WAY□J-18
BLAKE DR□H-19
BLOOMSBURY DR□I-4
BLOSSOM AVE□H-9
BLUEBERRY HILL□I-18
BLUEBIRD LN□G-17
BLUFFS CT□C-8
BOLTON LN□G-10
BOND DR□H-4
BOULDER DR□K-3
BOULEVARD DE JARDIN□D-6
BOUNDARY RD□K-13
BOWEN CT□G-13
BRADWICK WAY□G-10
BRAMBLE DR□G-3
BRANCH CT□F-18
BRANDON RD□H-16
BRANDYWINE DR□I-6
BRANTFORD CT□E-12
BRAXTON PL□H-16
BRETON CT□J-15
BRIAN DR□D-12
BRIARCLIFF DR□G-9
BRIDLE WAY□G-16
BROMLEY CT□J-3
BROOKSIDE CIRCLE□E-15
BROWN RD□G-5
BRUCE RD□E-11
BRUNSWICK DR□D-13
BRUSH NECK RD□J-19
BRYANT DR□B-11
BUCKS LN□H-15
BUCKLEY RD□H-16
BUCKTHORN CT□E-10
BUNTING TER□G-9
BURLINGTON DR□H-10
BURR AVE□D-8
BURROWS LN□C-9
BUTCHERS LN□H-18
BUTTONWOOD DR G-12

- C -

CAITLIN DR□J-17
CALDER CT□G-12
CALDWELL TER□E-15
CALGARY CIR□D-13
CAMBRIDGE CT□J-3
CAMELOT CT□D-6
CAMPUS DR□D-9
CANADIAN WOODS RD□E-15
CANDLEWICK CT□K-4
CANNAN CT□D-12
CANNONADE DR EAST□F-18
CANNONADE DR W□F-17
CANTERBURY LN□I-4
CAPE MAY DR□H-10
CAPO DR□E-14
CARDIFF DR□K-3
CARDINAL CT□E-18
CARLTON PL□E-12
CARMEL CT□G-8
CARRIAGE CT□G-16
CARRIE DR□G-17
CARTER DR□F-11
CASTLEHILL DR□J-17
CEDAR CT□F-18
CENTER ST□H-9
CHAGALL RD□G-18
CHAMONIX LN□K-5
CHAMPION WAY□I-15
CHARDON CT□I-8
CHASE DR□C-8
CHEROKEE CT□L-7
CHERRY POINT CT□F-10
CHESLEY CT□E-12
CHESTNUT CT□F-18
CHEYENNE DR□H-9
CHURCH LN□I-3
CHURCH RD□D-10
CHURCHILL CT□F-11
CIAFARDINI CT□F-12
CITATION CT□F-18
CLARE CT□G-3
CLARK PL□I-16
CLASSIC WAY□I-7
CLAYTON LN□D-12
CLAYTON RD□C-12
CLOVERLEAF DR□G-18
CLUBHOUSE LN□E-17
CLYMER CT□I-15
COACH CT□E-16
COLBY PL□D-6
COLERIDGE DR□H-20
COLLIER LN□J-5
COLLINGWOOD RD□H-15
COLONY DR□I-20
COLTS BROOK RD□G-15
COLTS RUN□H-16
COMMERCIAL CT□E-8
CONCORD RD□H-15
CONDOR DR□F-7
CONGRESSIONAL DR□I-9
CONOVER RD□I-7
CONTINENTAL CT□I-20
CONWAY CT□I-7
CORAL CT□I-7
CORSO REALE□K-7
COTTAGE LN□I-19
COUNCIL DR□F-5
COUNTRY CLUB LN□J-17
COVENTRY TER□F-16
CRAIG DR□I-19
CRENSHAW CT□I-14
CRESCENT CT□H-5
CREST DR□D-9
CRESTVIEW CT□F-18
CRIMSON CT□D-7
CRINE LN□G-10
CRINE RD□F-7
CROSS LN□F-16
CROSS RIDGE CIR□F-18
CROYDON CT□C-12
CULFORD PL□D-6
CUMBERLAND CT□G-11
CYPRESS LN□G-11

- D -

DALEY CT□G-12
DALI TER□G-18
DAMASCUS DR□F-17
DANIELLE WAY□D-7
DARBY RD□G-13
DARLENE CT□D-13
DARRYL DR□J-4
DARTMOUTH PL□D-6
DAVID CT□G-15
DAWES DR□G-1
DEBRA CT□J-18
DEBROY DR□H-13
DEEP RUN CT□E-10
DEER PATH□L-5
DEERFIELD RD□F-8
DEVON PL□D-6
DEVON WAY□D-6
DEVONSHIRE DR□G-8
DIAMOND HILL RD□I-20
DIANE DR□E-12
DICKERSON PL□D-6
DICKINSON LN□B-11
DICKSON RD□H-16
DOE TRAIL□L-5
DORAL DR□H-17
DOREE RD□K-6
DOVER CT□J-4
DRAKES HILL CT□H-10
DUGANS LN□J-11
DUNCAN DR□D-12
DUNDEE CT□F-16
DUNN DR□I-12
DUNN CT□I-12
DURAND DR□I-20
DUTCH LANE RD□J-18

- E -

E FRANCES AVE□D-8
EAGLE RD□E-18
EASTWICK CT□E-16
EATON CT□H-16
EDGEWOOD RD□F-9
EDIE DR□F-14
EDINBURGH PL□G-10
EDMONTON LN□D-13
EGRET LN□I-11
EILEEN LN□F-14
EISENHOWER CIR□F-11
ELI CIR□D-13
ELIOT CT□B-9
ELISA DR□G-17
ELKINS RD□G-14
ELLERY PL□I-16
ELLIS CT□G-5
EMBRY FARM RD□L-9
EMERALD DR□F-10
EMERSON DR□B-11
EMMONS CT□E-19
ENCLOSURE DR□D-6
ERIC CT□E-9
ERIE CT□E-14
ERTE PL□G-18
ESCHER DR□H-12
ESSEX PL□D-6
ETNA CT□G-14
EVAN DR□E-9
EVELYN LN□F-14
EVERETT CT□E-12
EVERGREEN DR□D-14
EVERTON BLVD□G-10
EXETER DR□I-14

- F -

FAIRFIELD PL□D-6
FAIRVIEW RD□G-14
FALSON LN□F-2
FARM BRIDGE RD□M-9
FARMHOUSE DR□G-11
FARRELL LN□H-16
FAWNS RUN□L-6
FELLA DR□H-7
FERNHILL CT□D-13
FIELDSTONE DR□G-9
FLETCHER DR□A-9
FLOWER LANE□H-7
FLOYD WYCKOFF RD□E-11
FOREST CT□D-13
FORGE CT□E-15
FORSYTHIA LN□C-11
FOUR COLUMNS DR□K-7
FOURSOME DR□J-17
FOXCROFT DR□D-14
FOXWOOD PL□D-5
FRANKLIN PL□D-5
FREEDOM LN□G-13
FREEMONT CT□J-17
FRENEAU DR□I-1
FROST CT□B-10
FURTHER LN□F-10

- G -

GALLYA GROVE□I-7
GALT CT□H-14
GARDEN PATH□D-7
GARNET ST□F-10
GARY DR□C-12
GEANNE WAY□E-13
GEORGETOWN DR□I-9
GEORGIAN BAY DR□E-12
GIBSON CT□G-12
GINESI DR□D-9
GIRARD ST□H-13
GLEN CT□F-10
GLOUCESTER DR□H-10
GOLDING CT□G-9
GORDONS CORNER RD□F-12
GOSHAWK CT□F-7
GRACE CT□G-17
GRAVERSHAM DR□J-14
GREEN MOUNTAIN RD□K-9
GREENBRIAR LN□G-14
GREENWOOD RD□H-2
GUEST DR□B-10

- H -

HACKNEY CT□F-16
HALIFAX DR□E-10
HAMILTON AVE□D-8
HAMPTON DR□E-16
HAMPTON PL□D-6
HAMPTON WAY□D-6
HANCOCK PL□D-6
HANCOCK WAY□D-6
HANSOM LN□F-16
HARBOR RD□G-6
HARNESS LN□F-15
HARNLEY RD□I-4
HARRINGTON TER□J-4
HARRY CT□D-9
HARTMAN RD□E-9
HARVARD PL□D-6
HARVEST CT□F-15
HARVEY RD□B-10
HASTINGS RD□G-14
HAVEN WAY□I-5
HAWKINS RD□B-11
HAWTHORNE PL□D-6
HAYGROUND CT□G-11
HEATHROW CT□I-14
HELENA CT□D-12
HEMINGWAY CT□G-10
HEMLOCK LN□E-13
HERBERT ST□I-15
HERON DR□F-17
HICKORY LN□G-9
HIDDEN LAKE DR□D-6
HIGH ST□H-8
HIGHGATE CT□G-10
HILL CIR□G-15
HILLSIDE TER□H-7
HOBART ST□H-15
HOFFER CT□C-10
HOLLY HILL RD□K-18
HOMESTEAD CIR□F-15
HOOVER CT□G-12
HOPKINSON CT□J-15
HORSESHOE CT□H-16
HUDSON ST□H-15
HUDSON BAY TER□E-13
HULL CT□G-13
HULSART CT□G-10
HUMMINGBIRD CT□G-17
HUNTERDON CT□H-11
HUXLEY CT□H-19

- I -

IDNA CT□H-13
IGOE RD□K-9
IKE CT□G-17
IMBRIE PL□I-7
INDEPENDENCE WAY□I-9
INDIGO CT□D-6
INGE LN□G-15
INGERSOLL RD□H-15
INVERNESS DR□H-17
IRONWOOD LN□G-4
ISABEL CT□E-6
IVY HILL DR□C-12

- J -

J.F.C. WAY□I-15
JACATA RD□G-15
JACK LN□F-18
JACKIE DR□F-10
JACKSON WAY□F-11
JADE DR□G-5
JAMESWORTHY CT□I-14
JAMIE CT□D-12
JANET CT□D-7
JANWICH DR□A-10
JARRETT CT□D-7
JASON COURT□D-6
JEAN CT□F-14
JEFFERSON DR□G-13
JENNIFER CT□F-14
JENSEN CT□H-4
JEWEL CT□J-19
JOCKEY CT□H-16
JOHN ST□I-1
JOHNSONS CIR□F-11
JULIAN WAY□G-15
JUSTIN CT□E-19

- K -

KAISER CT□J-5
KATE CT□F-18
KATHY CT□F-13
KELSO LN□F-17
KENNEDY DR□G-13
KENSINGTON DR□K-3
KENT CT□H-15
KILMER DR□B-11
KILT CT□G-11
KINGFISHER CT□G-17
KINGLET AVE□G-17
KINGS CT□J-17
KINGSTON TER□E-11
KIPLING CT□I-20
KNIGHTSBRIDGE LN□I-4
KNOB HILL RD□J-4

- L -

LAFAYETTE RD□E-17
LAKE LOUISE RD□E-12
LAKE ONTARIO LN□D-12
LAKEVIEW DR□E-16
LAMBETH LN□G-10
LANCASTER CT□K-3
LANDMARK LN□E-18
LANSDALE DR□F-17
LANZARO DR F-2
LARCH LN□E-13
LAREDO DR□L-7
LAUREL LN□D-9
LAWTON RD□I-13
LECARRE DR□I-19
LEE CT□I-12
LENAPE RD□G-15
LEONARD DR□D-13
LESLEY DR□F-17
LIBERTY RD□G-13
LILY CT□D-7
LINDSAY DR□B-11
LINFORD CT□J-14
LISA LN□G-8
LITTLE CT□E-16
LIVINGSTON CT□J-16
LLOYD RD□I-2
LONGFELLOW TER□B-10
LORENE WAY□E-12
LOTTA BURKE WAY□F-13
LOWERY LN□I-14
LUYSTER PL□I-9
LUKAS BLVD□I-4
LYNN RD□G-14□

- M -

MACKENZIE TER□E-12
MACKEYS LN□H-2
MACLEISH DR□B-10
MAGNA CARTA DR□I-4
MAGNOLIA DR□G-11
MAIDSTONE DR□G-11
MAIN ST□I-12
MALLARD LN□G-17
MANCHESTER PL□D-6
MANITOBA WAY□E-13
MANOR DR□F-18
MAPLE AVE□I-1
MAPLE ST□E-14
MARBLEWOOD RD□G-15
MARC DR□C-11
MARIGOLD LN□E-19
MARIPOSA CT□D-6
MARKHAM DR□B-10
MARLBORO ST□I-3
MARSEILLE TER□K-5
MARTHA PL□H-2
MASEPE TRL□E-11
MAYFAIR PL□D-6
MAYWOOD DR□I-13
MCCUE RD□D-12
MCDONALD RD□H-15
MEADOW LN□F-15
MELISSA CT□I-12
MEMORIAL RD□E-14
MENZEL LN□D-10
MERLE CT□F-11
MERRILL RD□G-14
MICHELLE CT□F-14
MICKI DR□E-13
MILL PONDS WAY□D-6
MILLAY RD□B-11
MILTON CT□I-19
MIRA CT□G-13
MIRO DR□G-18
MITCHELL CT□H-12
MOCKINGBIRD LN□J-8
MOHAWK DR□I-16
MOHICAN CT□K-8
MOLLY PITCHER RD□E-18
MONROE DR□F-12
MONTANA DR□K-8
MONTICELLO CT□G-3
MONTREAL SQUARE□D-14
MOORE LN□I-19
MOORE RD□I-19
MORRIS CT□B-11
MOSTEL CT□G-12
MOUNTAINSIDE VIEW□K-4
MT. LAUREL RD□G-3
MUNICIPAL DR□G-13
MURRAY HILL TER□F-16

- N -

N MAIN ST□H-16
NANCY RD□F-14
NANTUCKET PL□D-6
NASH CT□B-9
NASHUA DR□F-17
NATHAN DR□D-6
NAVAJO CT□L-7
NELSON ST□J-3
NETTER CT□I-18
NETTER WAY□I-18
NEW CASTLE CT□J-2
NEWMAN SPRINGS RD□H-12
NEWPORT RD□G-14
NEWTON ST□I-13
NIAGARA WAY□E-12
NIEMAN SQ□G-19
NIKKI CT□F-9
NINA TER□F-14
NOLAN RD□J-2
NORMA CT□G-15
NORWOOD CT□G-15
NOTTINGHAM RD□J-2

- O -

OAK LN□J-21
OAK ST□H-2
OGDEN ST□I-13
OKEEFE WAY□E-18
OKUN CT□C-9
OLD FARM RD□J-4
OLD MILL RD□G-19
OLD SCOTS RD□G-11
OPATUT CT□F-10
ORAN PL□H-10
ORANGE DR□F-19
ORANGE LN□F-19
ORCHARD HILLS RD□K-10
ORCHARD PKWY□I-2
ORCHARD PL□I-3
ORCHARD ST□I-15
ORIEL WAY□E-17
OSPREY CT□I-11
OTTAWA RD N□E-12
OTTAWA RD S□E-13
OVERHILL DR□G-11
OWENS RD□G-15
OXFORD CT□D-13

- P -

PACA PL□I-16
PACER CT□G-16
PADDOCK CT□F-15
PALMER CT□I-13
PALOMINO WAY□F-18
PAMELA ST□E-14
PARK LN□D-10
PARTRIDGE AVE□J-21
PASSAIC CT□H-10
PATIGO LN□F-11
PATRIOTS WAY□I-9
PEACH TREE CT□G-11
PEACOCK LN□J-7
PEAR DR□F-19
PEASLEY LN□F-16
PECAN VALLEY DR□H-17
PEGASUS CT□H-7
PELICAN CT□G-18
PEMBROOK CT□E-12
PEREGRINE DR□F-6
PERRY ST□G-2
PETRA DR□F-2
PHAETON LN□F-16
PHEASANT DR□E-18
PICCADILLY DR□I-4
PIERSON RD□F-8
PIN OAK RD□C-10
PINE LN□F-18
PLEASANT VALLEY RD□H-9
PLOWSHARE CT□F-15
PLUM DR□F-18
POE CT□B-10
POINT OF WOODS BLVD E-6
POLAZZO GRANDE□K-6
POLLACK DR□H-11
PORTLAND PLACE□D-5
POTTS RD□I-4
PRESCOTT DR□G-14
PRESIDENTS WAY□I-9
PRIDES LN□C-12
PRINCE EDWARD RD□E-11
PRINCE WILLIAM RD□E-10
PROVINCIAL DR□G-1
PUEBLO CT□H-9

- Q -

QUAIL CT□E-17
QUEBEC RD□E-14
QUEENSBURY CT□K-3
QUINCY ST□I-12
QUOQUE CT□F-11

- R -

RACHAEL DR□F-3
RADCLIFF PL□D-5
RAILROAD AVE□I-15
RAMSGATE DR□J-3
RAND CT□H-12
RANDOLPH RD□I-20
RAVENSWOOD RD□C-11
RECREATION CENTER DR□G-13
REDWOOD DR□D-13
REGAL DR□H-4
REGENCY CT□I-4
REGINA RD□D-12
REIDS HILL RD□L-3
RENE DR□F-13
REVERE CT□I-6
RICHARDSON CT□G-11
RICO DRIVE NORTH□G-9
RICO DRIVE SOUTH□F-10
RIDGE RD□H-8
RIDGEWOOD CT□I-13
RILEY RD□B-10
RIVA RIDGE□F-17
RIVER DR□H-14
ROBBIE CT□B-11
ROBERT ST□F-2
ROBERTSVILLE RD NORTH□D-14
ROBERTSVILLE RD SOUTH□E-17
ROBINSON RD□A-9
ROCKWELL CIR□G-12
ROCKY TOP RD□K-7
RODEO DR□E-18
RODIN LN□G-12
ROLLING HILL DR□G-9
ROOSEVELT AVE□J-3
ROOSEVELT AVE□J-3
ROSE CT□G-17
ROSEBERRY COURT□D-7
ROSEMONT DR□G-2
ROSEN DR□C-9
ROUTE 18□H-16
ROUTE 34□L-3
ROUTE 520□I-12
ROUTE 520 E□I-11
ROUTE 520 W□H-12
ROUTE 79□H-10
ROUTE 9□C-9
RT 79□H-10
RUBY DR□F-11
RUSTIC DR□I-7
RUTH CT□F-9
RUTLEDGE RD□J-16
RYAN RD□G-18
RYEGATE LN□C-12
RYERS LN□I-1

- S -

S FOXCROFT DR□D-15
S MAIN ST□H-19
SADDLE RDG□G-16
SALEM CT□H-11
SALINGER CT□F-9
SAMANTHA DR□F-2
SAMI CT□C-12
SANDALWOOD DR□I-20
SANDBURG DR□B-9
SANDRA CT□E-14
SAPPHIRE DR□J-19
SARAH CT□G-18
SARATOGA CT□I-9
SCARBOROUGH WAY□G-10
SCENIC CT□F-18
SCHANCK RD□L-7
SCHOOL RD S□G-15
SCHOOL RD W□G-14
SCHOOL ROAD E□I-17
SCOTT DR□F-10
SECRETARIAT SQ□F-17
SEMINOLE DR□K-8
SERENITY PL□J-18
SERPENTINE DR□C-8
SHALLOW BROOK RD□J-7
SHAWNEE WAY□H-9
SHEFFIELD CT□K-3
SHERBROOK LN□E-10
SHERWOOD DR□K-4
SILLS DR□G-12
SILVERS RD□E-19
SILVER LEAF DR G-18
SINCLAIR CT□F-9
SKYLARK CT□G-17
SNOWDROP CT□D-6
SORRELL DR□G-4
SOUTH FOXCROFT DR□D-15
SPARROW WAY□H-17
SPENCER CIRCLE□G-15
SPRING VALLEY RD□F-5
SPRING VALLEY RD□F-5
SPRUCE LN□J-18
ST LAWRENCE WAY□E-13
STANZIN CT□D-7
STATION RD□G-8
STEEPLECHASE DR□G-16
STERLING DR□K-3
STETSON PL□D-12
STEVENSON DR□I-14
STOCKTON DR□H-14
STOKES LN□B-8
STONE LN□F-15
STONEHEDGE DR□F-5
STONY HILL DR□F-10
STORER CT□I-3
STRATFORD PL□D-6
STRATFORD WAY□D-6
SUDBURY RD□E-10
SUFFOLK WAY□F-17
SULKY LN□F-17
SULLIVAN CT□H-11
SUNDERLAND CT□G-10
SUNDEW DR□G-3
SUNNYMEDE ST□B-11
SUNNYSIDE DR□J-21
SUNSHINE CIRCLE□B-12
SURRAY CT□F-16
SUSAN DR□F-14
SUSSEX RD□E-12
SWAN CT□F-16
SWEET CT□E-15
SYCAMORE CT□E-19
SYNGLE WAY□D-11

- T -

TALBOT RD□H-14
TALL OAK CT□F-2
TAMARACK CT□G-3
TANGERINE DR□F-18
TANGERINE LN□F-19
TANGLEWOOD PL□D-6
TAROT CT□I-17
TARRAGON CT□D-7
TAYLOR RD□G-13
TEAL CT□F-17
TEASDALE PL□D-6
TENNENT RD□F-7
TEXAS RD□E-5
THARP LN□H-12
THETFORD LANE□C-12
THOMAS LN□H-1
THRASHER CT□H-17
TICETOWN RD□G-1
TIMBER LN□J-16
TIMBER HILL DR□D-11
TIVOLI CT□D-7
TOPANEMUS RD□F-17
TOPAZ CT□I-20
TORONTO CT□E-14
TOTTEN CT□E-14
TOWNSHIP DR□G-13
TRACY DR□D-13
TROTTER PL□G-15
TRUDEAU CT□E-13
TRUMAN DR□F-12
TUPELO DR□F-19
TURNER TER□B-11
TURQUOISE TRAIL□K-9
TYLERS LN□F-4

- U -

UNION AVE□I-2
UNION HILL RD□B-11

- V -

VALE DR□K-3
VALESI DR□F-10
VAN DUSEN DR□G-10
VANCOUVER RD□D-12
VANDERBURG RD□I-15
VASSAR WAY□D-5
VASSAR PL□D-5
VERNON RD□G-14
VIA VENETO□L-6
VICTORIA CT□D-12
VILLAGE RD□F-7
VISTA DR□D-13

- W -

W CANADIAN WOODS RD□E-15
W FRANCES AVE□D-8
WABASH RD□G-14
WALNUT DR□J-6
WARBLER RD□G-17
WARHOL WAY□E-18
WARREN DR□J-20
WASHINGTON AVE□F-11
WATERFORD AVE□K-3
WEATHERVANE WAY□F-15
WEDGEWOOD RD□K-4
WEMBLY PL□J-3
WENDY LN□J-20
WESTMINSTER DR□K-7
WEST CT□I-1
WESTBROOK DR□F-10
WESTLAKE COURT□E-6
WESTON CT□E-17
WHIPPLE WAY□I-16
WHISTLER WAY□E-18
WHITMAN RD□B-10
WHITNEY DR□F-13
WHITTIER DR□B-10
WICKER PL□H-2
WIND FLOWER CT□D-6
WILLARD CT□E-19
WILLIS ST□H-15
WILLOW LN□D-10
WILSON AVE□I-3
WINDFALL LN□E-15
WINDHAM WAY□C-11
WINDSOR CT□D-12
WINNIPEG CT□D-12
WINTERBERRY CT□J-18
WITHERSPOON WAY□I-16
WOLCOTT CT□I-16
WOODBROOK DR□K-2
WOODCLIFF BLVD□K-3
WOODLAND TER□E-19
WOODPECKER WAY□G-17
WOODSTOCK CT□E-14
WOODVIEW DR□D-14
WOOLEYTOWN RD□G-4
WREN TER□E-17
WRIGHT LN□H-12
WYETT LN□G-12
WYLIE TER□B-9
WYNCREST RD□E-15

- Y -

YUKON TERRACE□E-11
YORKTOWN RD□I-9
YORKSHIRE PL□D-6
YORKSHIRE DR□J-3
YORK RD□G-14
YELLOWKNIFE RD□D-11
YELLOWBROOK RD□J-19

EMERGENCY SERVICES ■

G-13 MARLBORO POLICE DEPARTMENT
H-15 MARLBORO FIRE COMPANY
E-14 MARLBORO FIRST AID
H-3 MORGANVILLE FIRE COMPANY
F-7 MORGANVILLE FIRST AID
H-5 MORGANVILLE INDEPENDENT FIRE COMPANY
D-9 ROBERTSVILLE FIRE COMPANY

COMMUNITY SERVICES ●

B-6, C-11 COMMUTER PARKING LOT
H-15 MARLBORO POST OFFICE 07746
F-13 MARLBORO BOARD OF EDUCATION
G-12 MARLBORO LIBRARY
G-13 MARLBORO MUNICIPAL BUILDING
G-13 MARLBORO RECREATION CENTER
E-11 MARLBORO SWIM CLUB
G-4 MORGANVILLE POST OFFICE 07751
H-2 SENIOR CITIZEN BUILDING
H-8 WICKATUNK POST OFFICE 07765

SCHOOLS ▲

D-10 ASHER HOLMES ELEMENTARY SCHOOL
H-10 CENTRAL ELEMENTARY SCHOOL
G-5 MARLBORO EARLY LEARNING CENTER
F-14 FRANK DUGAN ELEMENTARY SCHOOL
G-12 MARLBORO MIDDLE SCHOOL
H-12 MARLBORO HIGH SCHOOL
J-2 MARLBORO MEMORIAL MIDDLE SCHOOL
D-10 ROBERTSVILLE ELEMENTARY SCHOOL
G-14 MARLBORO ELEMENTARY SCHOOL

PARKS ●

F-2 FALSON PARK
B-11 HAWKINS PARK
D-8 MARLIN ESTATE PARK
G-13 MARLBORO RECREATION FIELDS
I-2 NOLAN ROAD PARK
C-10 UNION HILL RECREATION COMPLEX
J-15 VANDERBURG SOCCER COMPLEX
H-1 WICKER PARK

OFFICIAL HUNTING MAP
TOWNSHIP OF MARLBORO
MONMOUTH COUNTY, NEW JERSEY

0 1,500 3,000 4,500 6,000 7,500 9,000 Feet

1 inch = 1,500 feet

1 inch = 0.28 miles

DATE: 10-16-2013
REVISED: 12-18-2017

BY: KRISTEN KIM, TOWNSHIP ENGINEERING DEPT
BY:

DEAN STAKNYS, PE
ASST TOWNSHIP ENGINEER